

CFR PANEL - 16x24, 3/8" THICK
BARRE GRAY™ GRANITE

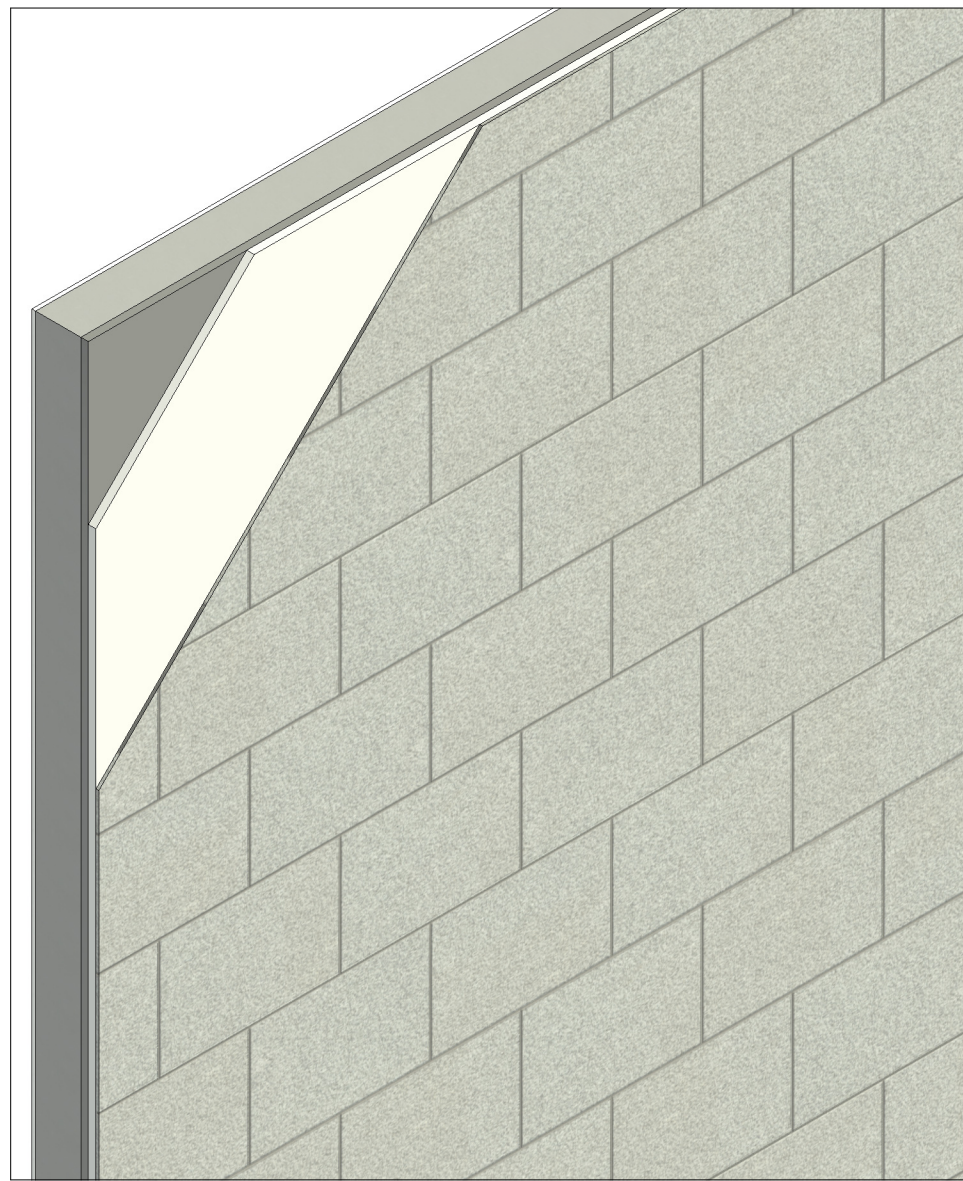

(WALL SYSTEM SHOWN FOR REFERENCE)

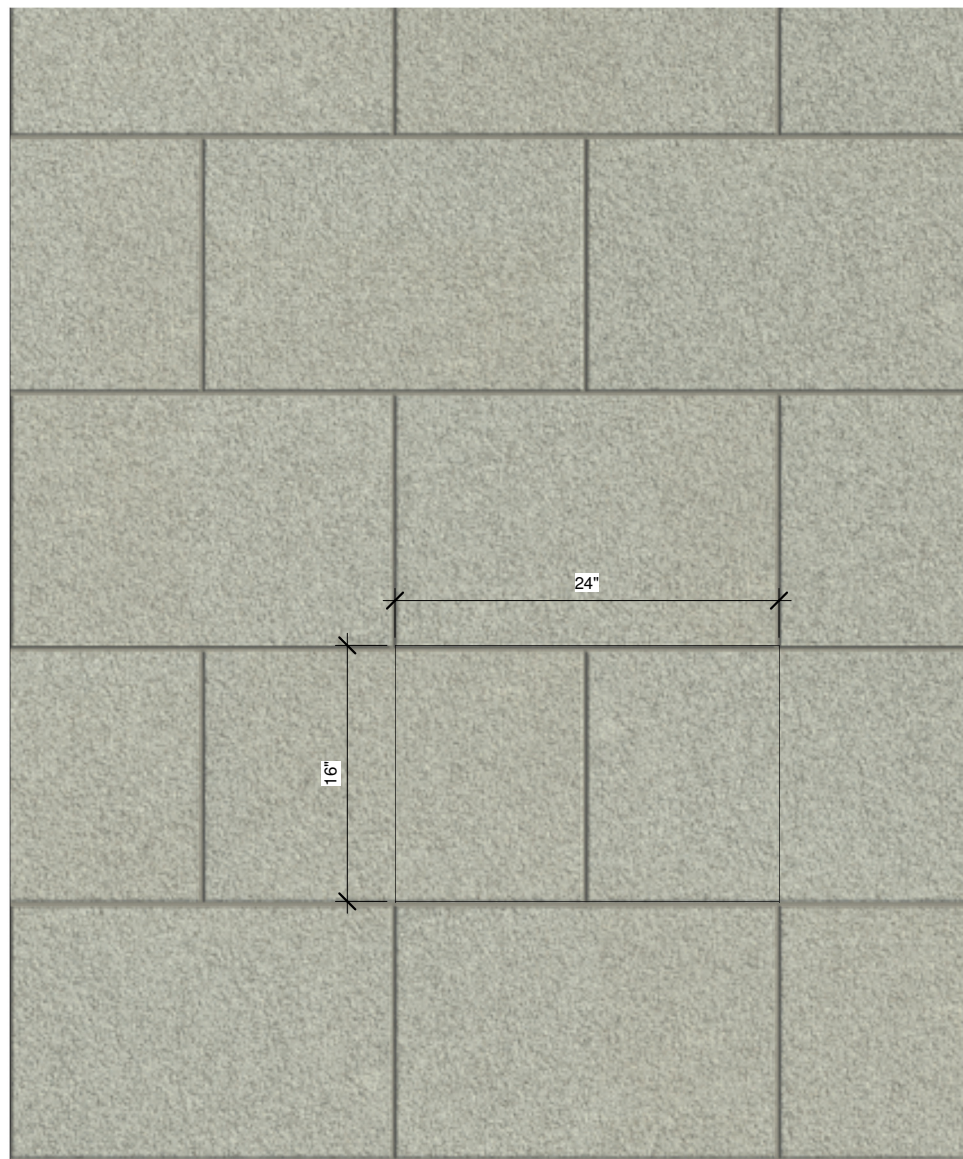

(DIMENSIONS PROVIDED FOR REFERENCE)

The strong, clean look of Natural Stone Cladding veneer is ideal for commercial and fine residential buildings. It comes in thin and full-bed veneer. Available in any custom size and thickness and in Polycor's exclusive 1cm carbon fiber reinforced thin panels.

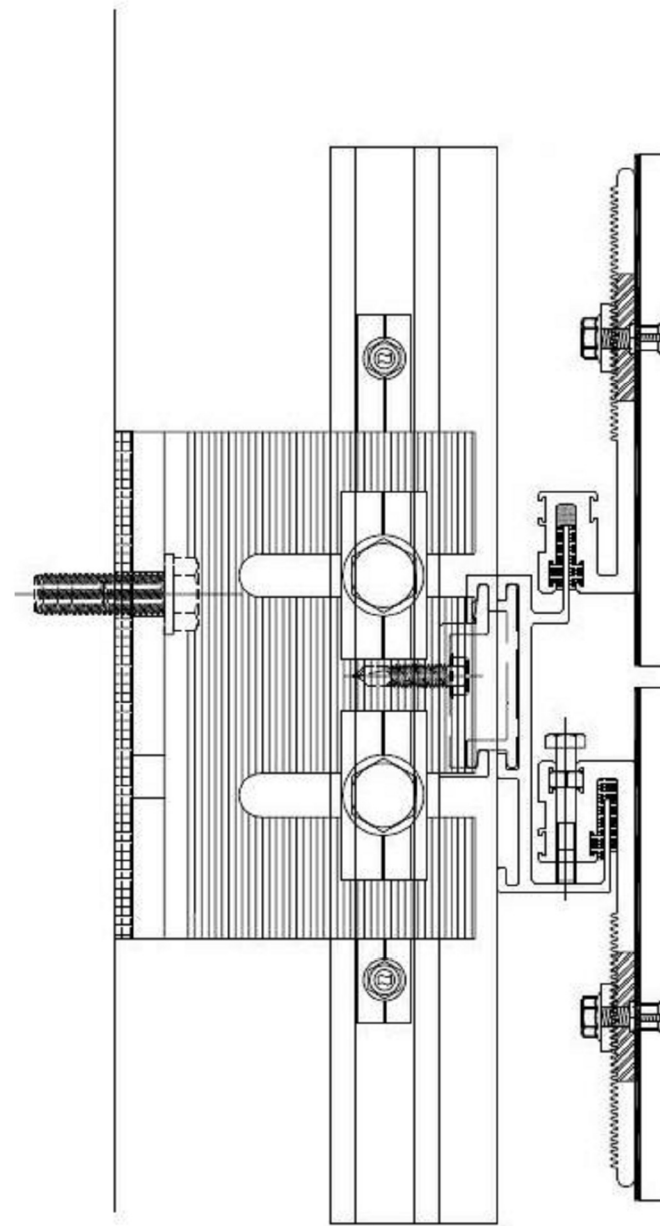

1cm CFR Natural Stone Cladding
on eklad E1V system

REVIT MODEL NOTES:
Polycor's stone veneer products are represented as a Revit material and applied to the exterior face (layer) of a standard Wall System Family. Actual structure of the Wall System will vary based on architectural and structural requirements of the building design.

EXTERIOR CLADDING - 16x24, 1 1/4" THICK
BARRE GRAY™ GRANITE

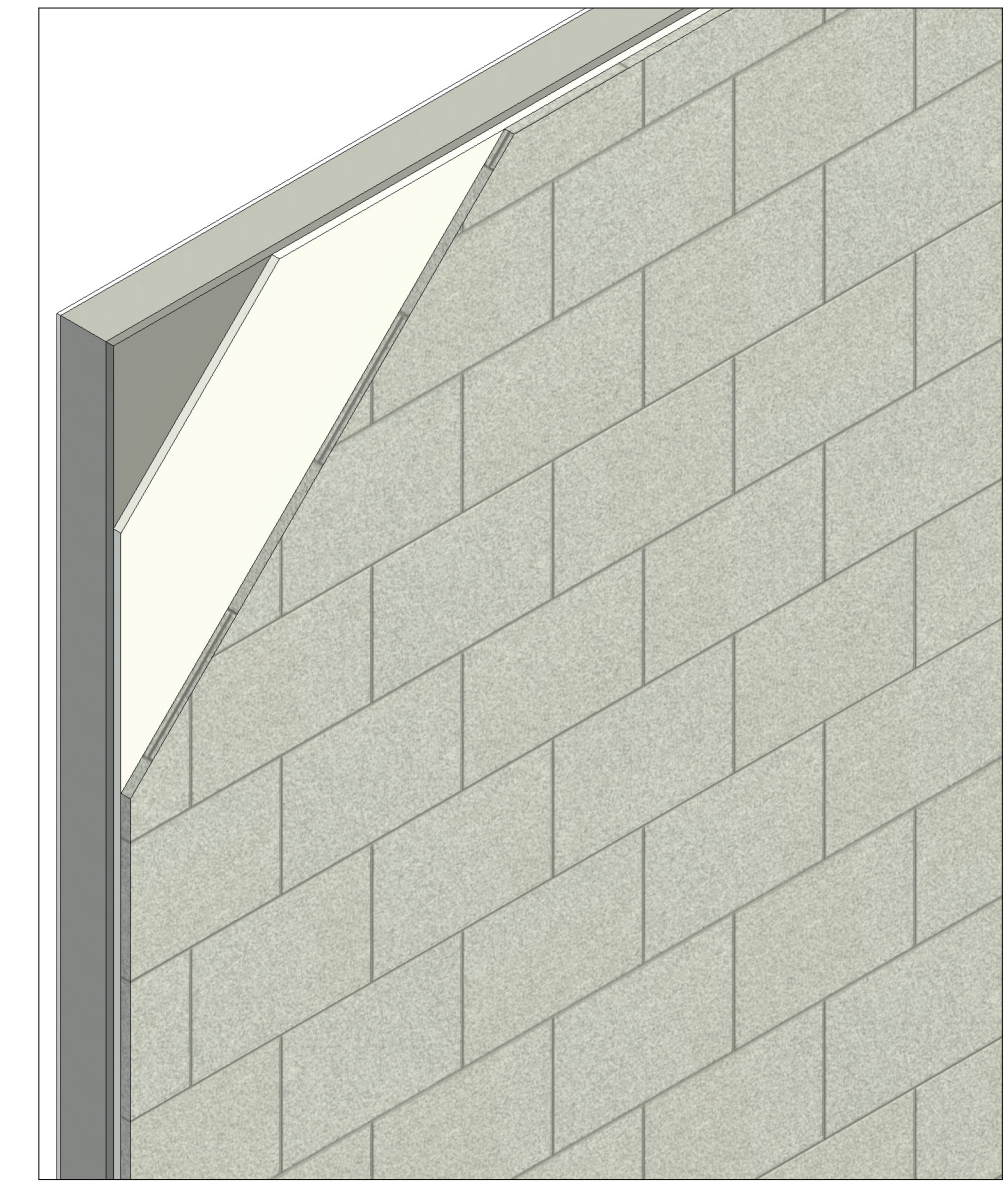

(WALL SYSTEM SHOWN FOR REFERENCE)



(DIMENSIONS PROVIDED FOR REFERENCE)

